

Patient report

Bio-Rad DATE: 07/06/2019
D-10 TIME: 07:01 PM
S/N: #DJ4I016123 Software version: 4.20-2
Sample ID: 10468389
Injection date 07/06/2019 07:00 PM
Injection #: 42 Method: HbA1c
Rack #: --- Rack position: 9

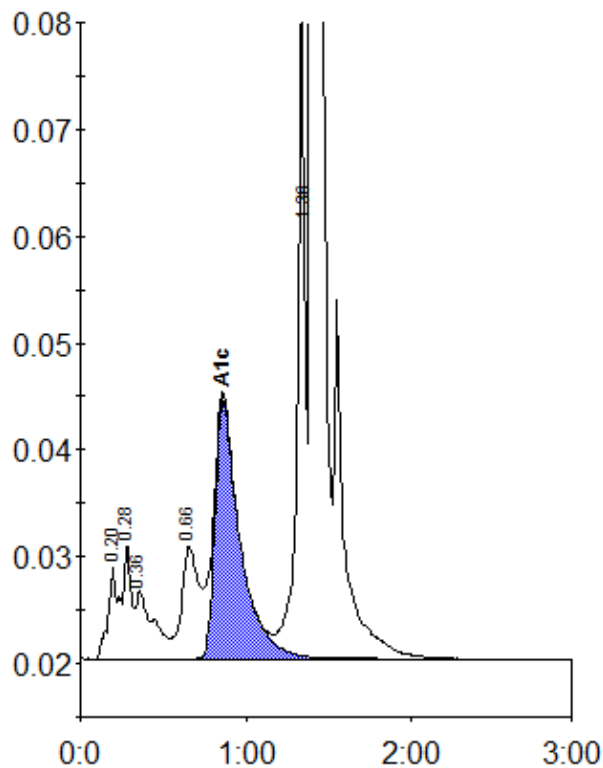

Peak table - ID: 10468389

Peak	R.time	Height	Area	Area %
A1a	0.20	8855	38424	1.4
A1b	0.28	10936	32644	1.2
Unknown	0.36	6336	48317	1.8
LA1c/CHb-1	0.66	10522	77211	2.9
A1c	0.86	24317	254216	13.0
P3	1.36	65286	197089	7.4
A0	1.40	675072	2008207	75.6
Total Area:		2656108		

Concentration:	%
A1c	13.0